

Instructions to save your picture on the graphics calculator.

Step 1: Once the picture is created, click 2nd PRGM.
Move cursor to “STO” and select “1:StorePic”.
Press ENTER.

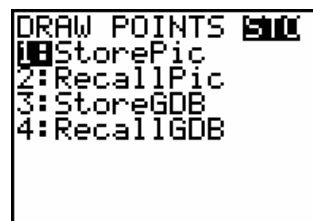

Step 2: Press 0. In fact you can press any number between 0 and 9 inclusive. Your picture is stored as Pic0 (or Pic_ where _ is the number you have entered)

Instructions to place picture on entry form and saving picture in original (.8xi format) for submission.

Step 1: Install “TI Connect” on your computer. The program “TI connect” can be obtained from the CD that comes with your graphics calculator or the link provided on the website.

Step 2: Connect your graphics calculator TI-84+ (or equivalent) to your computer via the “USB” cable.

Step 3: With the “graphic” ready on your graphics calculator screen, open “TI connect”. You should see the screen below.

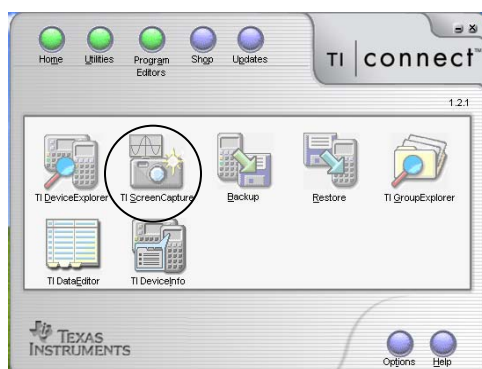

Step 4: Click on “TI ScreenCapture”. You should see your screen captured on the computer.

To place picture on entry form (go to step 5a):

Step 5a: Copy (Ctrl C) the picture and paste (Ctrl V) the picture onto your entry form.
Save your entry form appropriately e.g. xyzjc_Tan Ah Kow.doc.

To save picture in original .8xi format for submission (go to step 5b and 6).

Step 5b: From the captured screen, click on “file” and select “save”.

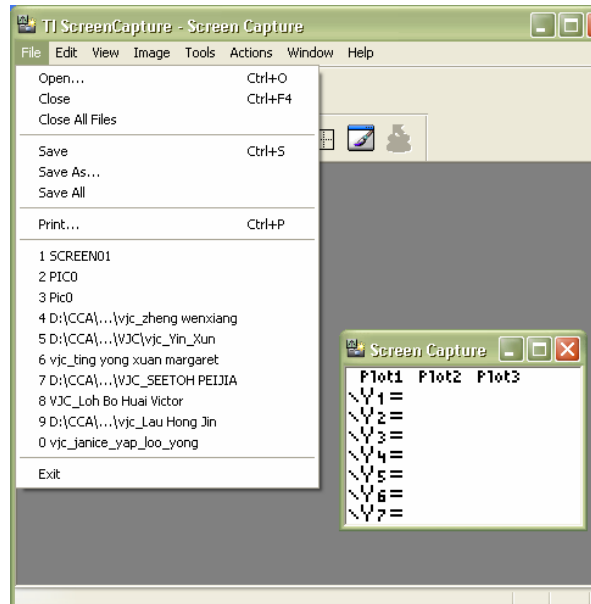

Step 6: Save the picture as xyzjc_Tan Ah Kow, make sure the file type is selected as “TI-83 Plus Family / TI-84 Family image (*.8xi). Attach this file together with the entry form and send both files to your teacher-in-charge who will then sent out as a school.

